

Existing Ground Floor Plan

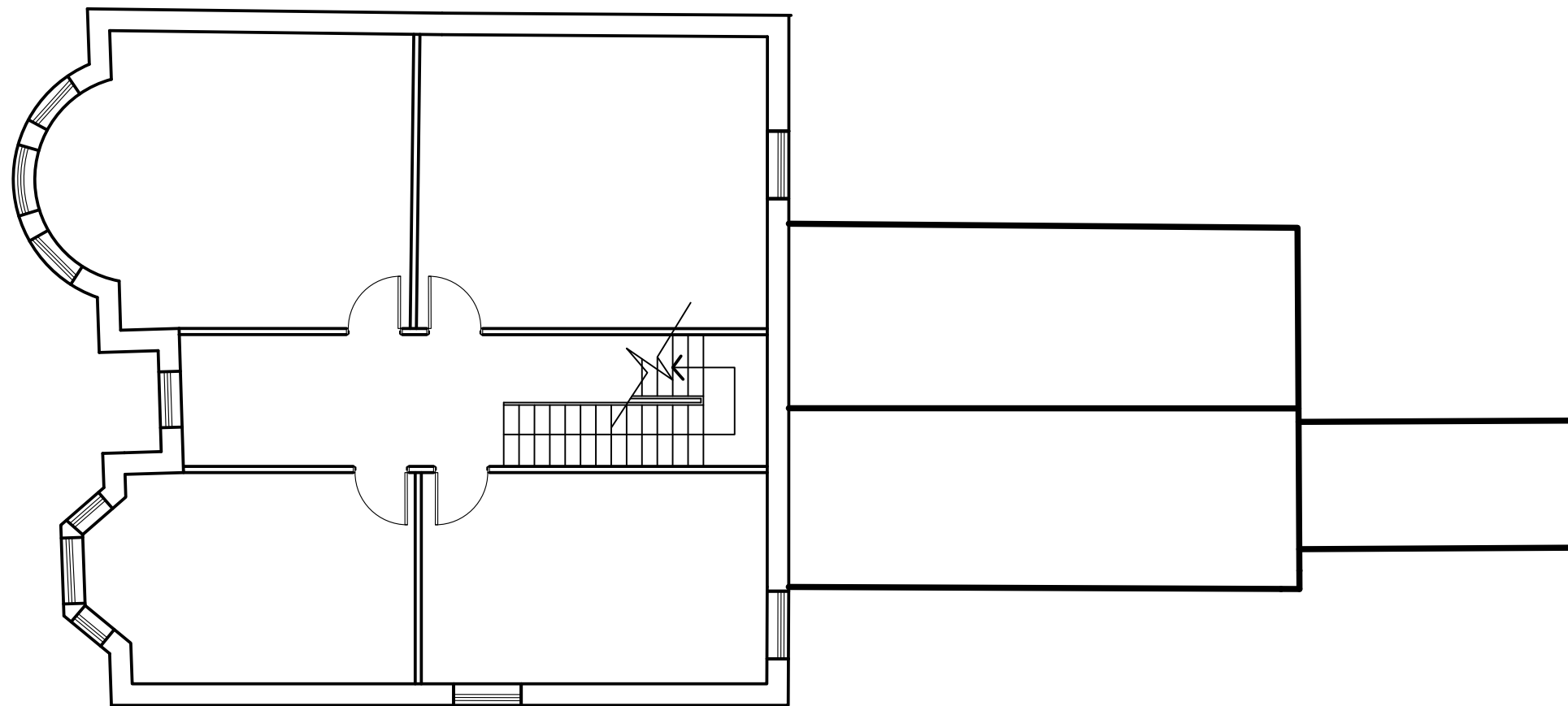

Existing 1st Floor Plan

Existing Plans
1:100

Residential Development at 217-223 Newport Rd WPI Estates		Job No. 2018-035 Dwg No. AL(00)02	Rev.
Title Existing Plans			
Date 05/2018	Drawn	Scale 1:100 @ A3	
 C² Architects		Town planners Environmental & Urban design	
<small>Unit 1A, Compass Business Park, Pacific Road, Cardiff. CF24 6HL.</small>		<small>www.c2architects.co.uk tel: 029 20452100</small>	