

Block 'B' & 'C' Rear Elevation

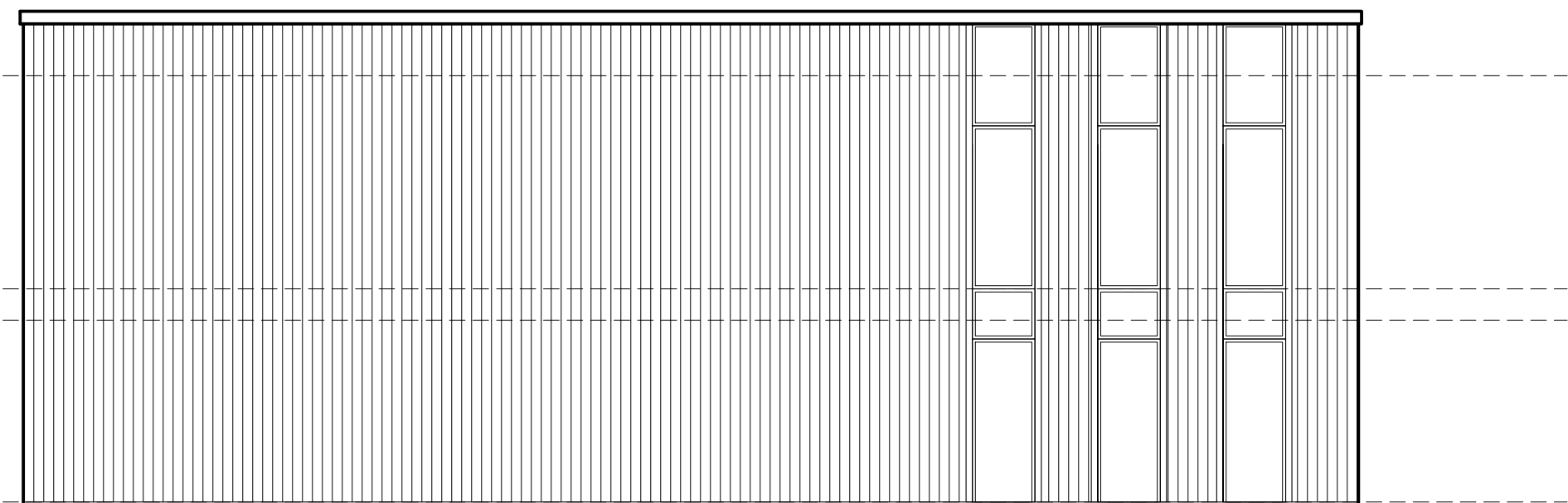

Block 'B' & 'C' R/H Side Elevation

Proposed Development		Job No.
Land Adjacent to former		18_070
Western Mail Printing Office		Dwg No.
		AL(00)11
Title		
Proposed Block B&C Elevations Sheet 1		
Date	Drawn	Scale
15/01/18	***	1:100 @ A3



**C<sup>2</sup> Architects** · Town planners  
Environmental & Urban design

Unit 1A, Compass Business Park,  
Pacific Road, Cardiff, CF24 6HL

www.c2architects.co.uk  
tel: 029 20452100