

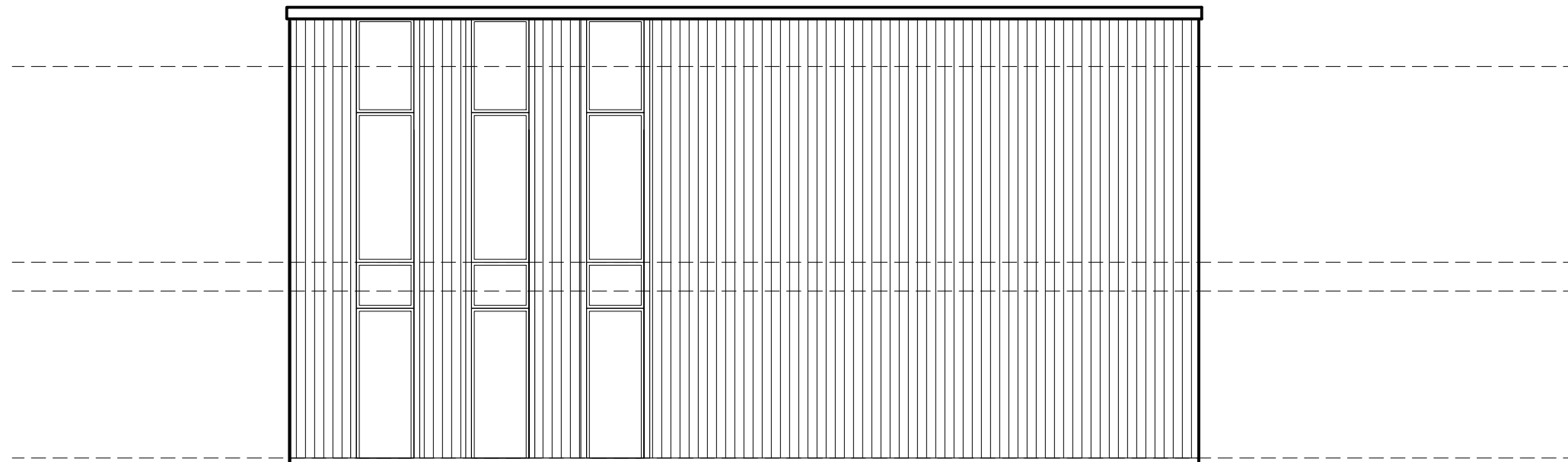

Block 'A' & 'D' Front Elevation



Block 'A' & 'D' L/H Side Elevation

|   |              |   |      |
|---|--------------|---|------|
| Proposed Development<br>Land Adjacent to former<br>Western Mail Printing Office                                       |              | Job No.<br>Dwg No.<br>AL(00)17                                  | Rev. |
| Title<br>Proposed Block A & D Elevations Sheet 2  |              |   |      |
| Date<br>15/01/18  | Drawn<br>*** | Scale<br>1:100@A3   |      |
|  <b>C<sup>2</sup> Architects</b> |              | <b>Town planners</b><br><b>Environmental &amp; Urban design</b> |      |
| <small>Unit 1A, Compass Business Park,<br/>Pacific Road, Cardiff, CF24 6HL</small>                                    |              | <small>www.c2architects.co.uk<br/>tel: 029 20452100</small>     |      |