



Front Elevation
1:100 @ A3



Side Elevation
1:100 @ A3



Rear Elevation
1:100 @ A3

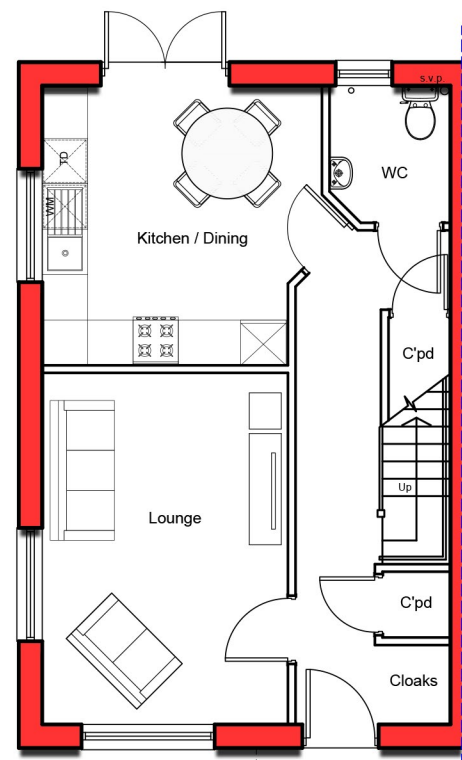

Ground Floor
1:100 @ A3

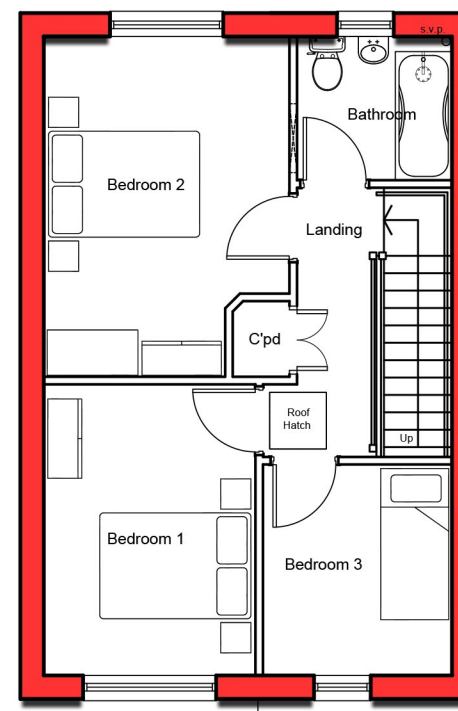

First Floor
1:100 @ A3

Development Pine Valley, Cwmafan Port Talbot		Job No. 17_063	Rev. A
Title Proposed House Type 'B'			
Date 11/07/2017	Drawn WS	Scale 1:100 @ A3	
		Architects · Town planners Environmental & Urban design	
		<small>Unit 1A, Compass Business Park, Pacific Road, Cardiff, CF24 6HL. www.c2architects.co.uk tel: 029 20452100</small>	