

Tudor Walk

The Tudor Walk is a series of Tudor arches, similar to those on Hancock's New York garden, located between the English and Spanish Gardens. They have suffered from considerable erosion from the elements over the years, and are littered by plant and infrastructure.

The arches are proposed to be conserved and repaired as far as possible, and an elevated glass roof is proposed in order to protect them from future damage.

A timber trellis previously screened the northern elevation of the Sun Pavilion and plant rooms, which no longer survives. An ornate trellis is therefore proposed to be reinstated to screen the plant rooms, whilst still permitting access.

All electrical and fire escape infrastructure that currently detracts from the Tudor Walk will be removed to make way for seating either side of the arches to encourage the use and enjoyment of this space.

The northern seating is proposed to be designed to float over the top of the existing planter, with storage space for the furniture, and maintenance access routes to be maintained to the landlords demise.

LEGEND

- 1 Suspended glass roof
- 2 Conserve and repair Tudor arches
- 3 Raised seating
- 4 Storage cupboards
- 5 Landlords access
- 6 Plant rooms
- 7 Ornate trellis
- 8 Seating
- 9 New planting beds

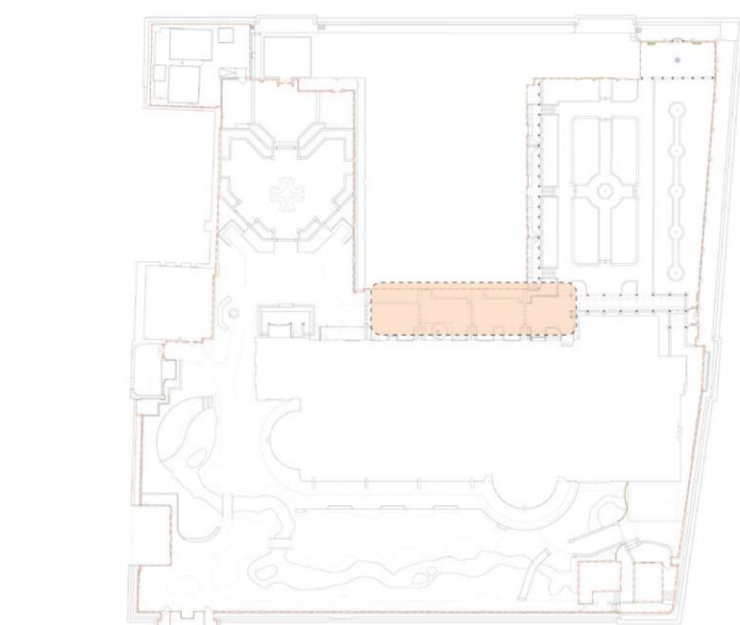

Location Plan (NTS)

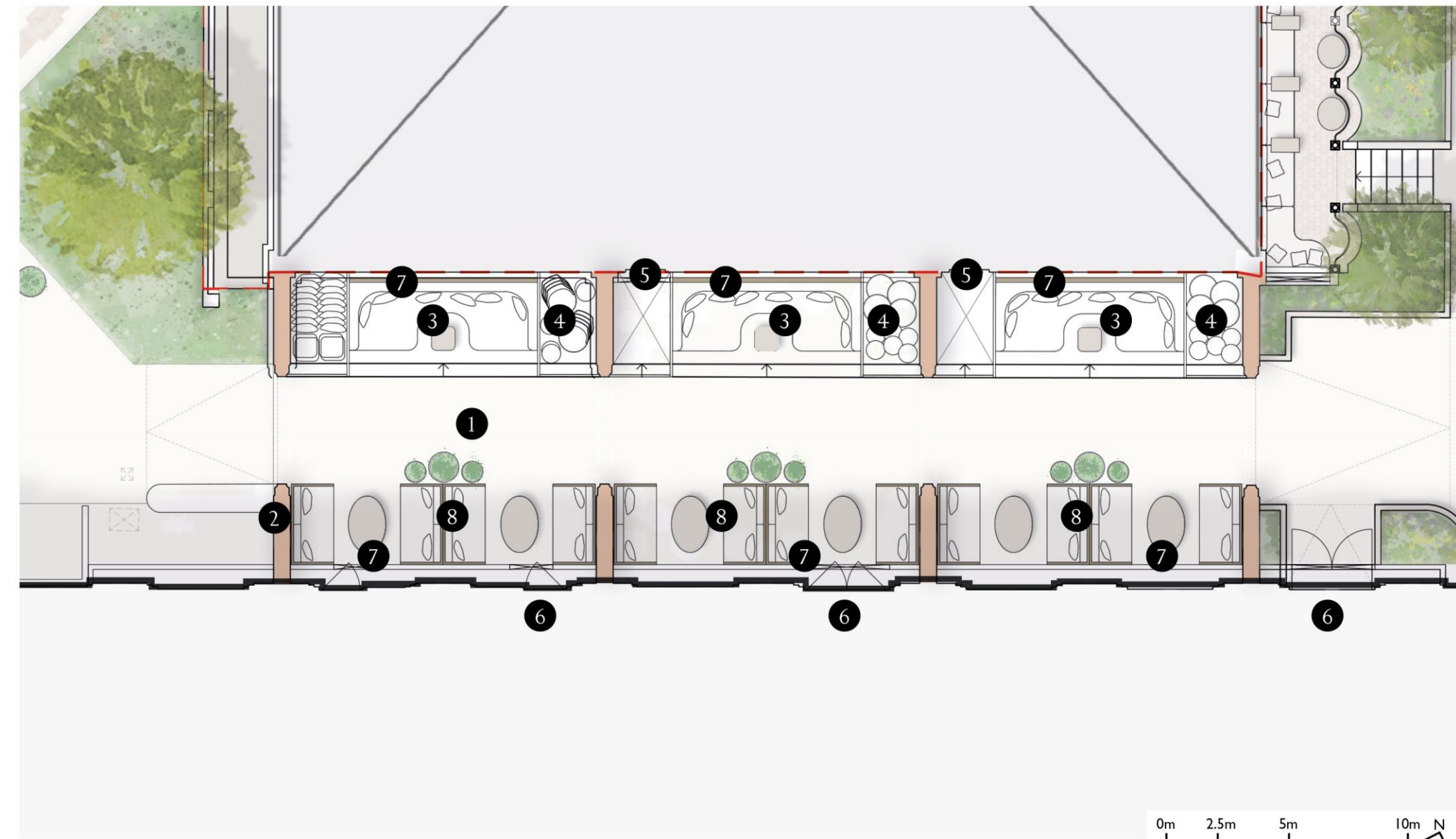

Tudor Walk Character Area (Scale 1:125)



Tudor Walk Way Section A-A (1:50)



Tudor Walk Way Section B-B (1:50)

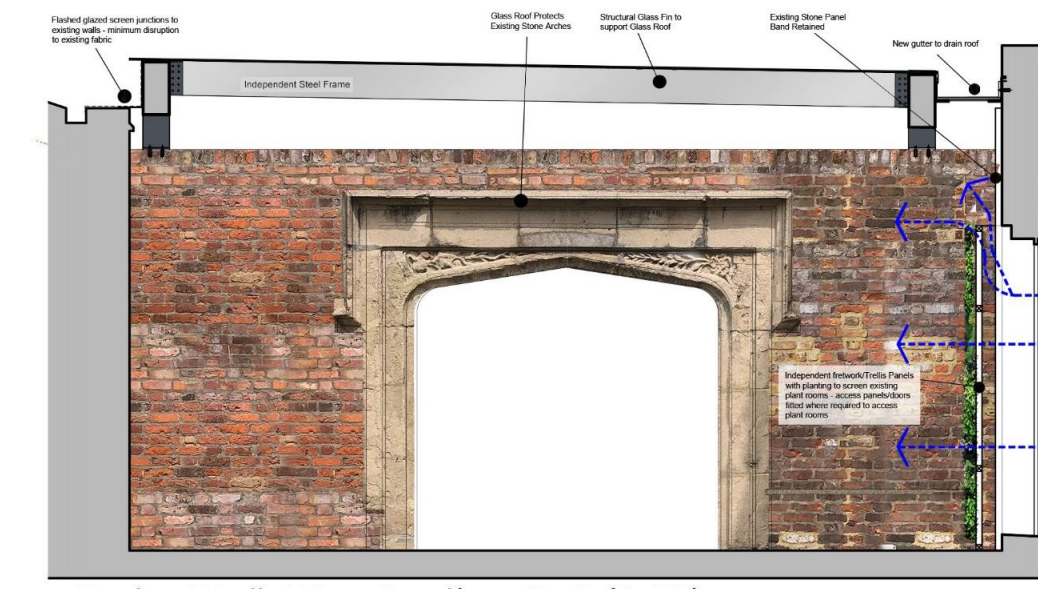

Tudor Walk Way Section C-C (1:50)

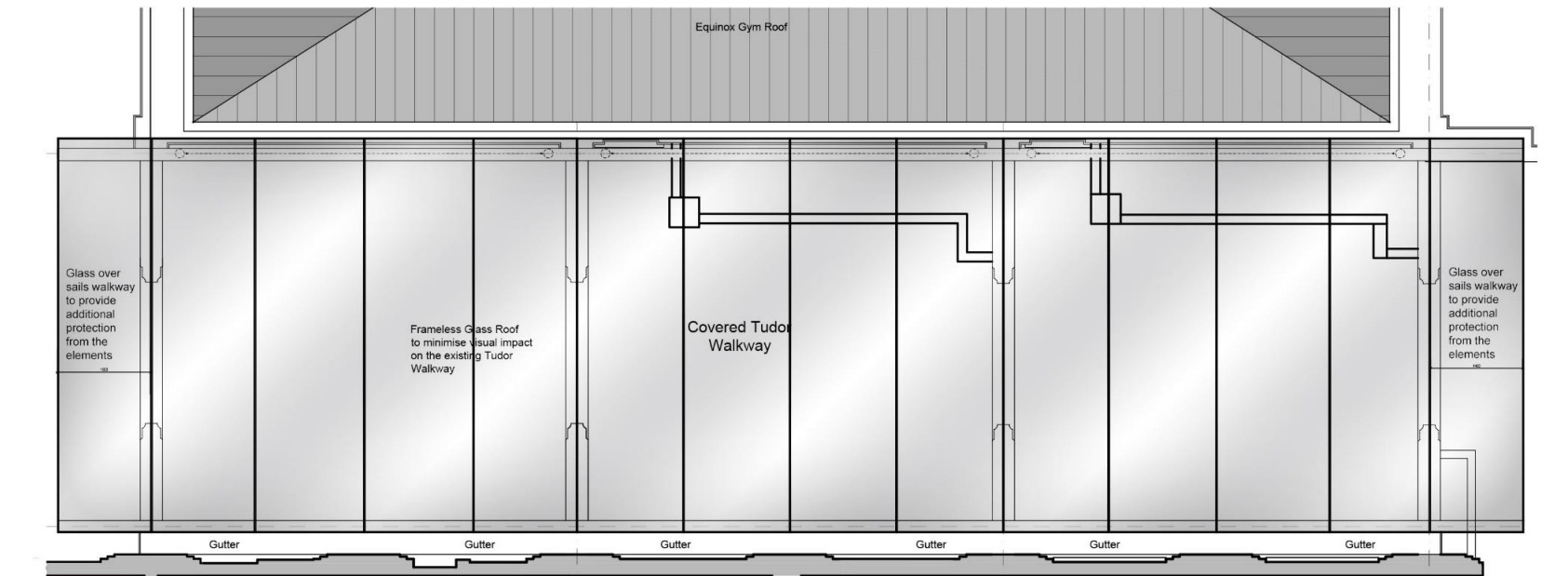

Tudor Walk Way Roof Plan (1:100)

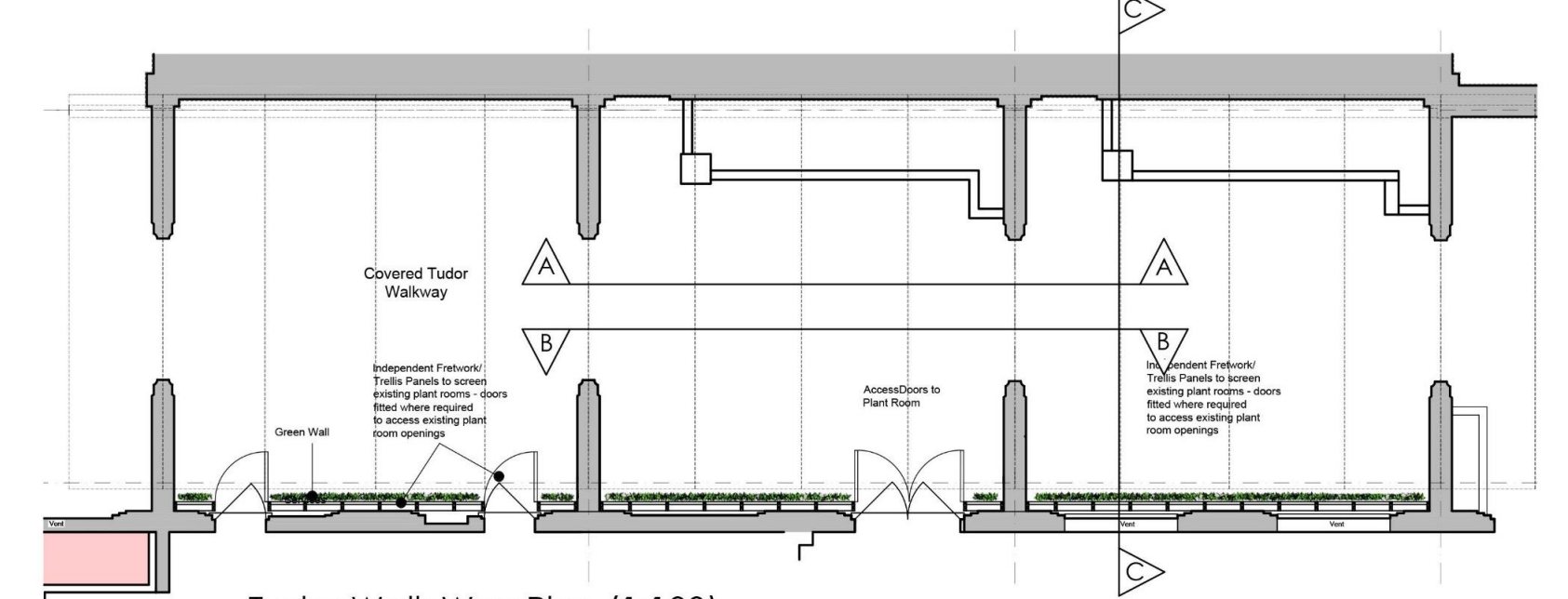

Tudor Walk Way Plan (1:100)

